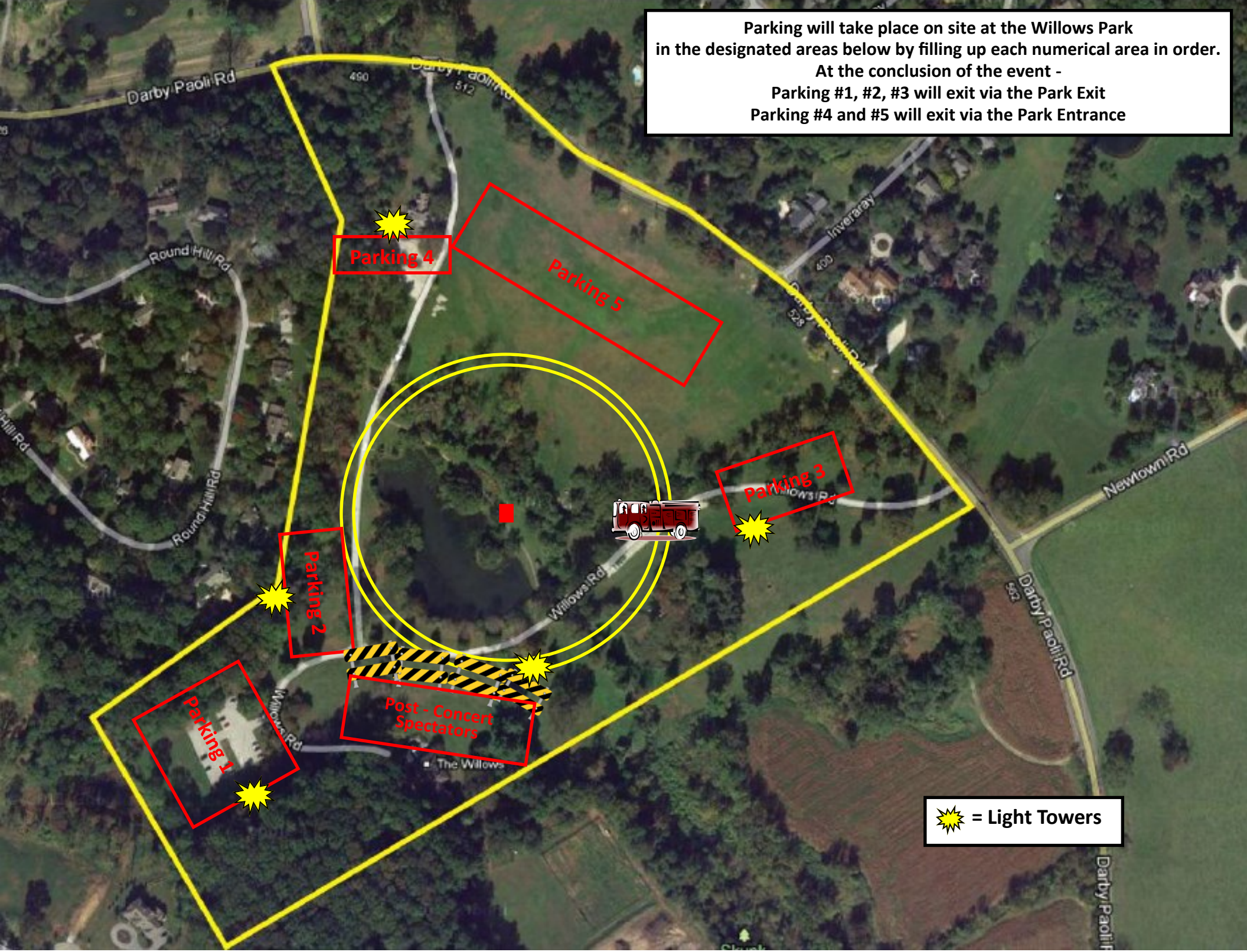
Parking will take place on site at the Willows Park
in the designated areas below by filling up each numerical area in order.
At the conclusion of the event -
Parking #1, #2, #3 will exit via the Park Exit
Parking #4 and #5 will exit via the Park Entrance
Darby Paoli Rd
Round Hill Rd
Parking 4
Parking 5
Parking 3
Parking 2
Parking 1
Post - Concert Spectators
Willows Rd
Newtown Rd
Inveraray
The Willows
= Light Towers